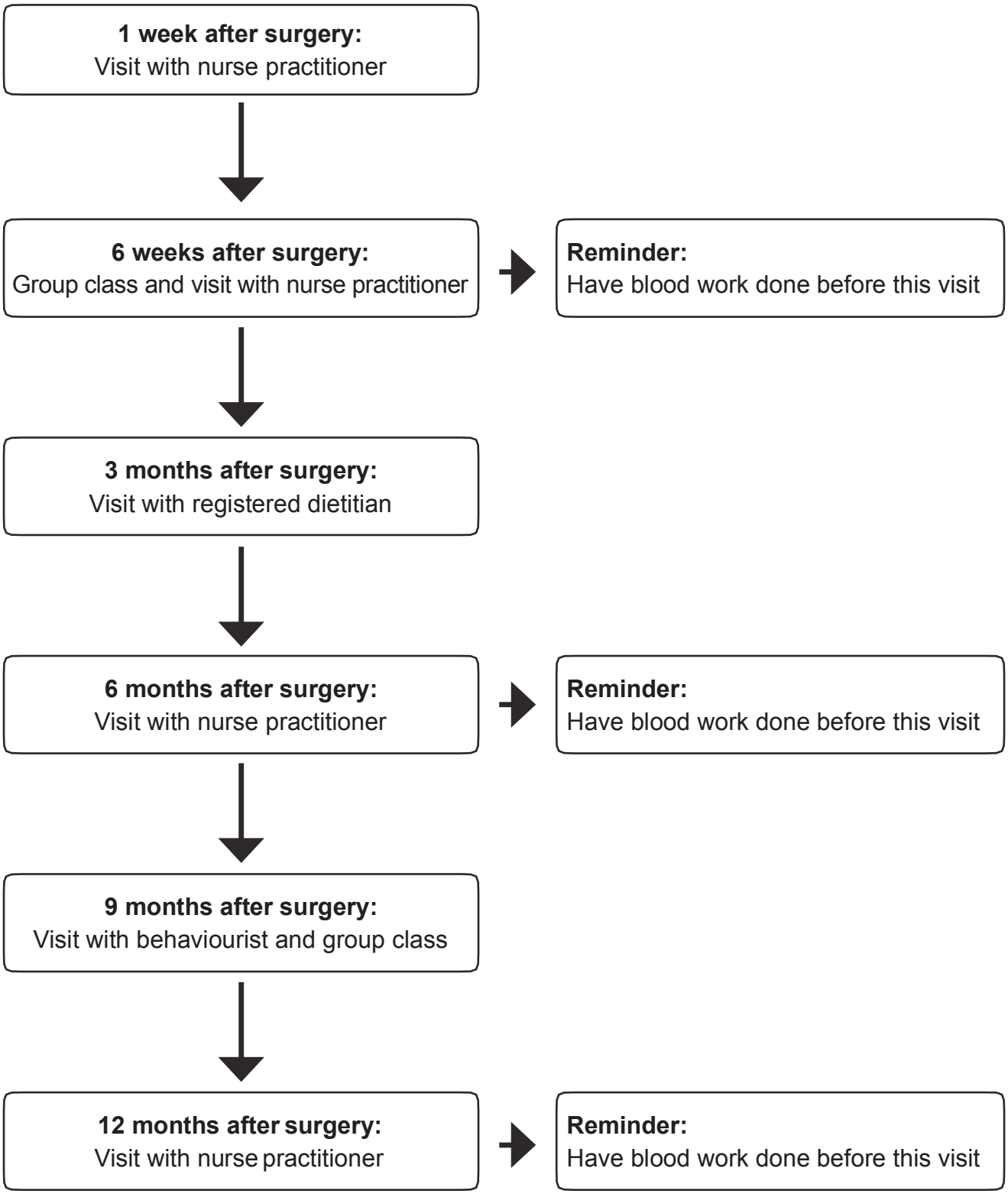First Year After Bariatric Surgery